

Acres	pr ^s	
110	128	Orndorf
22	68	Lemly
Total	133	36 & all ^{ce}

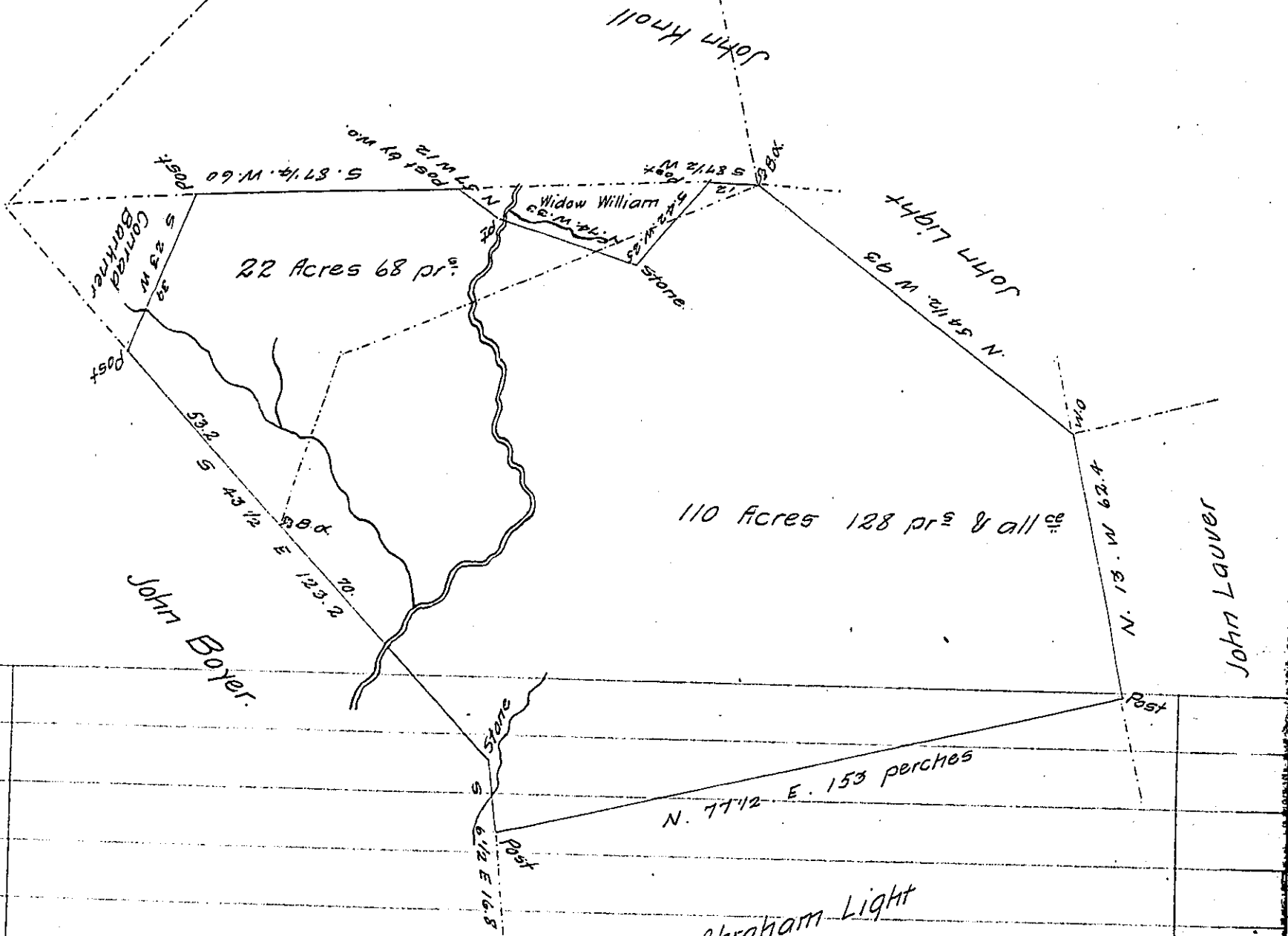

Abraham Light

Surveyed April 9th 1813 for John Light the above described tracts of land situate in Lebanon Township Dauphin County to wit: Twenty two Acres sixty eight perches & Allowance of 6 per Cent part of One hundred five Acres One hundred forty nine perches & allowance aforesaid on Warrant of Gabriel Lemly dated January 3^d 1752. — and One hundred ten Acres One hundred twenty eight perches the greater part of a larger tract found now to contain One hundred Eleven Acres twenty eight perches & all^{ce} aforesaid on Warrant of Herman Orndorf dated the 15 February 1753.

To Andrew Porter Esquire
 Surveyor General Pa
 Thomas Smith DS

IN TESTIMONY that the above is a copy of the original remaining on file in the Department of Internal Affairs of Pennsylvania, made conformably to an Act of Assembly approved the 16th day of February, 1833, I have hereunto set my Hand and caused the Seal of said Department to be affixed at Harrisburg, this 25th day of August 1905

Loac R. Brown
 Secretary of Internal Affairs.